

DEVELOPMENT APPLICATION
259/2020
 Randwick City Council
 10 June 2020
 Records Received

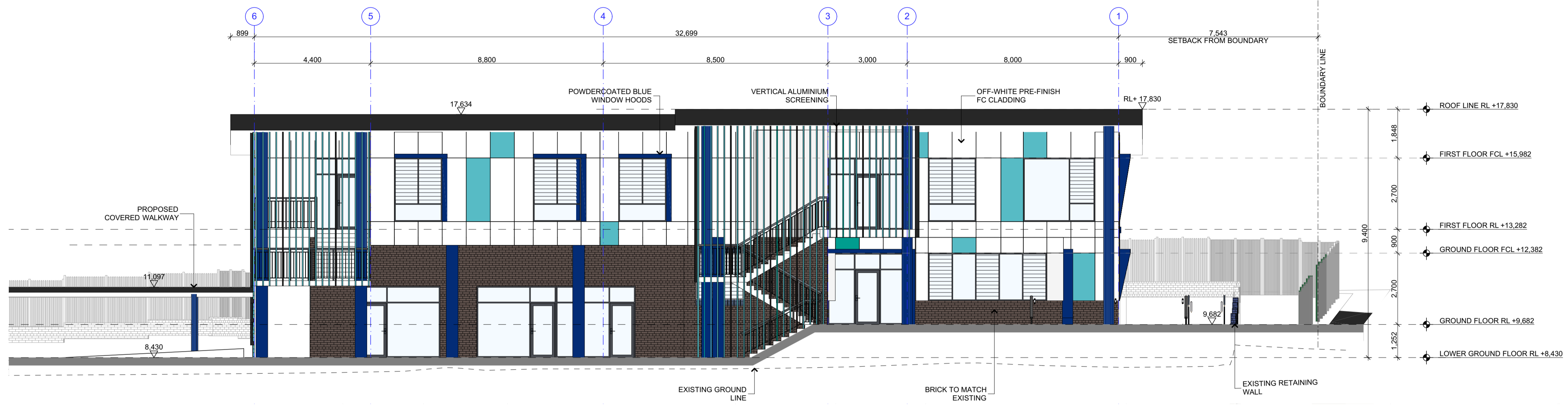

EAST ELEVATION
 1:100

A

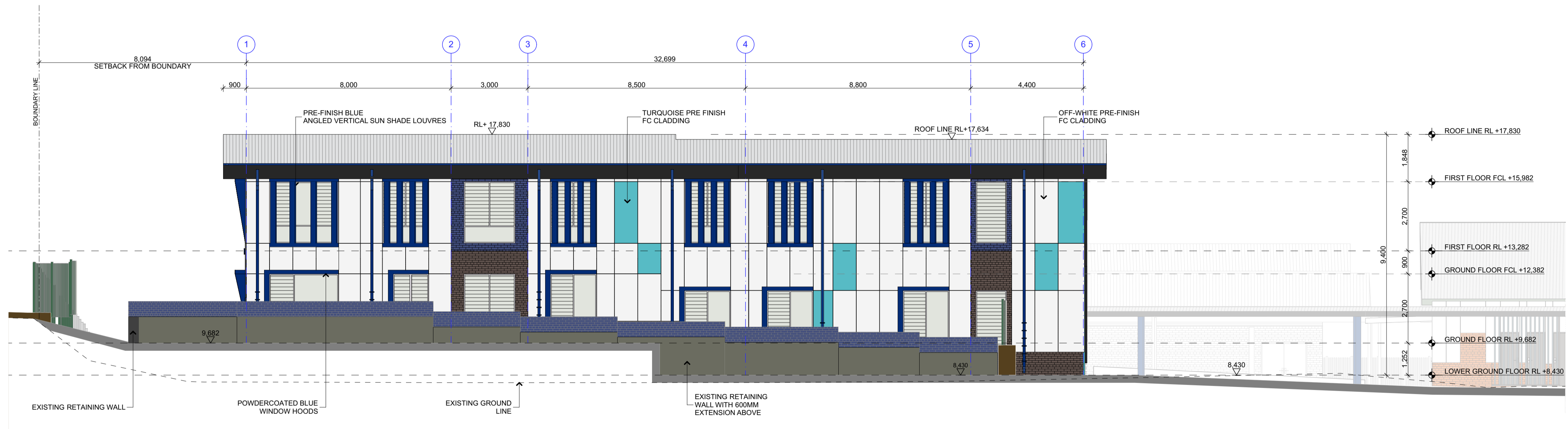

WEST ELEVATION
 1:100

B

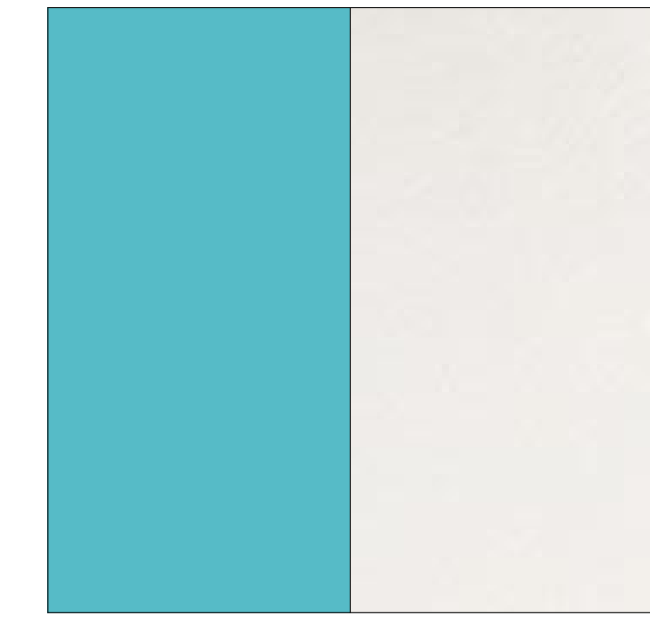

EXTERNAL WALL FC CLADDING
 VARIOUS COLOURS

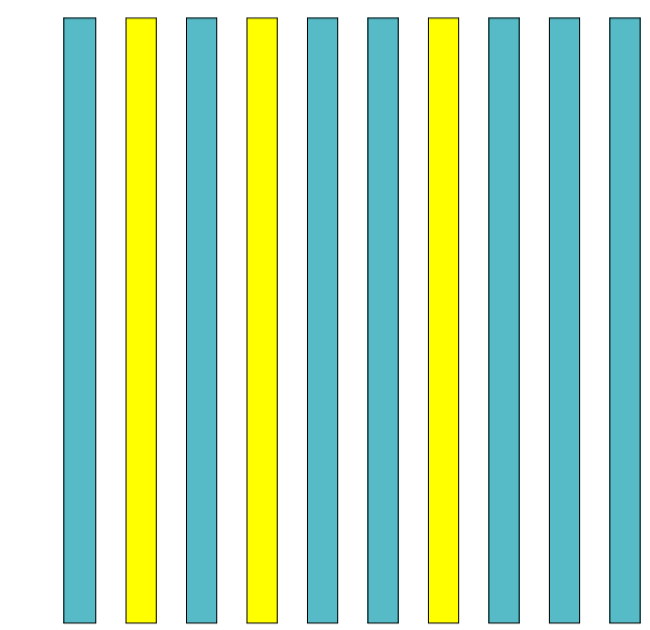

VERTICAL ALUMINIUM SCREENING -
 VARIOUS COLOURS



POWDERCOATED BLUE WINDOW
 HOODS



NEW BRICK TO MATCH EXISTING
 BRICK ON SITE

© COPYRIGHT JDH ARCHITECTS PTY. LTD.
 THE CONTRACTOR SHALL CHECK AND VERIFY ALL DIMENSIONS AND VERIFY ALL ERRORS AND OMISSIONS TO THE ARCHITECT. USE FIGURATIVE DIMENSIONS. DO NOT SCALE THE DRAWINGS. DRAWINGS SHALL NOT BE USED FOR CONSTRUCTION PURPOSES UNTIL ISSUED BY THE ARCHITECT FOR CONSTRUCTION.

Rev	Date	By	Issue Name	CK
A	18-05-2020	DF	Issued for DA	SH

- BCA Consultant: BLACKETT MAGUIRE GOLDSMITH
- Flood, Stormwater Hydraulic Engineering Consultant: cohort engineering
- Structural Engineer: NORTHROP
- Landscape: CONTEXT LANDSCAPE ARCHITECTURE
- Planner: dfp
- Acoustic: DAY DESIGN PTY LTD
- Arborist: arboreport
- Access Consultant: AEDGROUP
- Project Manager: IMPACT
- Architect: **JDHarchitects**

Client: Sydney Catholic Schools
 38 Renwick St
 Leichhardt NSW, 2040
 Telephone: 9569 6111
 Fax: 9550 0052
 www.ceosyd.catholic.edu.au

Project Name: **ST MARY ST JOSEPH CPS, MAROUBRA**
 280 FITZGERALD AVE,
 MAROUBRA NSW 2035

Drawing Title: **ZONE A - EAST & WEST ELEVATIONS**
 Scale: 1:100 @A1 Date: 29-05-2020
 Drawn: DF Checked: SH

Project No.	Drawing No.	Rev.
1076	DA-502	A

QUALITY CERTIFIED ISO 9001
 INITIALLY THE 'DRAWN AND THE CHECK BOXES' CONFIRMS THAT THIS DRAWING HAS BEEN PREPARED IN CONFORMANCE WITH JDH ARCHITECTS Q.M.S. PROCEDURES.
 Status: **DEVELOPMENT APPLICATION**